

**Armadale Primary School OOSHC follows the national standards for staff to student ratio.**

**Daily Items To Bring**

- Lunch & Snack
- Drink Bottle (refillable)
- Hat / Raincoat if needed

**1:15 whilst at the service**

**1:8 when on excursions**

**1:5 while at water based activities**

Please dress in an appropriate manner. We encourage children to wear sturdy shoes that are comfortable for walking during excursions.

**NB: All personal items need to be named. Children will not need any money when enrolled at the program.**

**Please note: Armadale Primary School OOSHC takes no responsibility for belongings that are brought on excursions.**

HOURS OF OPERATION: 8am-6pm

ARRIVAL: The times printed below each day's activities are when the activities are conducted. Please ensure that your child/ren are here at those specified times.

DEPARTURES: Children must be picked up by 6pm. A late fee of \$1.00 per minute will be charged if your child/ren are picked up after 6pm. **Children will only be allowed to leave the Centre with an adult known to the staff or by previous arrangement.**

ALL EXCURSIONS ARE COMPULSORY AND TRANSPORT IS EITHER BY BUS (WITH FITTED SEATBELTS), TRAM OR TRAIN.

By booking your child in for these excursions you authorise the person in charge of the Armadale Primary School Holiday Program, in the event of illness or accident when it is impractical to communicate with you, to obtain on your behalf such medical transportation and medical or surgical treatment as may be deemed necessary and you understand that you will be liable to pay the costs thus incurred.

**FEES**

**COST: Excursion (out of school) \$75.00 per child per day\*, full days only**

**Incursion (at school) \$65.00 per child per day\*, full days only**

Parents eligible for Child Care subsidy will have their daily fee reduced accordingly.

*\*If you are eligible for Child Care subsidy it is imperative that you register with the Family Assistance Office. The provider number is 555-011-001B. You will be required to pay full fee unless we have received your registration from the Family Assistance Office. Please call 13 61 50 for more information.*

**PAYMENT:** To book into this program you must provide payment details through the registration on Kidsoft.

**CANCELLATIONS:** Once you had made a booking we are unable to take cancellations. If your child is unwell and you can provide a medical certificate, we may be able to waive the fee.

**REFUNDS:** Refunds will only be given for children who are sick and upon presentation of an official medical certificate.

# HOLIDAY PROGRAM

Monday 23rd September –  
Friday 4th October 2019



**Armadale PS OOSHC 9-23 Densham Rd Armadale**

**Phone: 9822 4912 Mobile: 0421 230 769**

**Fax: 9824 8954 Website: [armadaleps.vic.edu.au](http://armadaleps.vic.edu.au)**

**Email: [ooshc@armadaleps.vic.edu.au](mailto:ooshc@armadaleps.vic.edu.au)**

For further inquiries, please contact Ben Hyams

**Monday 23rd September**

**Movie @ Jam Factory**

We are heading back to the Jam Factory to see the latest Dreamworks hit...Abominable. Find out what happens when a young girl encounters a yeti on the rooftop of her Shanghai apartment. She and her friends will embark on an epic adventure to try and reunite the yeti with his family on the top of the earth.

**Time: 10am to 4pm Bring: Lunch, snack, water & hat Transport: Tram**  
(Excursion day, \$75per child)

Child/ren's Name \_\_\_\_\_

Parent's Signature \_\_\_\_\_



**Monday 30th September**

**Myuna Farm**

Myuna farm located in Melbourne's south east is a working community farm. Come and experience what it's like to work on a farm, cuddle some baby animals, take a train ride through the wetlands and who knows...you may even get to milk a cow.

**Time: 8:30am to 4pm Bring: Lunch, snack, water & hat Transport: Bus**  
(Excursion day, \$75 per child)

Child/ren's Name \_\_\_\_\_

Parent's Signature \_\_\_\_\_



**Tuesday 24th September**

**Science day**

Join us as we explore the world of science. Today we will be creating lots of fun science experiments, like lava lamps, making ice cream and so much more. You definitely don't want to miss out on the whacky science day.

**Time: 9:30am to 3pm Bring: Lunch, snack, water & hat Venue: School**  
(Inursion day, \$65 per child)

Child/ren's Name \_\_\_\_\_

Parent's Signature \_\_\_\_\_



**Tuesday 1st October**

**Technology day**

As technology is growing and seemingly taking over we are dedicating today to everything technology. We will have fun playing with rc cars, stem robotics, laser tag and so much more technology.

**Time: 10am to 3pm Bring: Lunch, snack, water & hat Venue: School**  
(Inursion day, \$65 per child)

Child/ren's Name \_\_\_\_\_

Parent's Signature \_\_\_\_\_

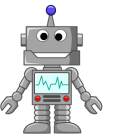

**Wednesday 25th September**

**TunzaFun Xtreme**

If you're a thrill seeker and looking for some action! Look no further because we got you covered. TunzaFun Xtreme has 34 crazy climbing walls, dodgem drift cars, deep space ropes course and some of the best arcade games.

**Time: 8:30am to 3pm Bring: Lunch, snack, water & hat Transport: Bus**  
(Excursion day, \$75 per child)

Child/ren's Name \_\_\_\_\_

Parent's Signature \_\_\_\_\_



**Wednesday 2nd October**

**Bayside rock**

Come and experience why rock climbing is one of the fastest growing sports in the world. It's so much fun and a great way to stay active. Make sure to bring along your muscles and bravery for a day filled with challenges.

**Time: 8:30am to 3pm Bring: Lunch, snack, water & hat Transport: Bus**  
(Excursion day, \$75 per child)

Child/ren's Name \_\_\_\_\_

Parent's Signature \_\_\_\_\_



**Thursday 26th September**

**AFL footy day**

If you are a footy fanatic this day is for you. We will have lots of footy related fun games and activities throughout the day. This is the perfect day for you to show your support for your beloved footy team!

**Time: 9:30am to 3pm Bring: Lunch, snack, water & hat Venue: School**  
(Inursion day, \$65 per child)

Child/ren's Name \_\_\_\_\_

Parent's Signature \_\_\_\_\_



**Thursday 3rd October**

**OOSHC has got talent**

We have seen America, Britain and Australia's got talent. Now its your turn to show what you've got. Joining us from this seasons Australia got talent is the flipping disc dogs. Make sure you are ready to perform!!!

**Time: 9:30am to 3pm Bring: Lunch, snack, water & hat Venue: School**  
(Inursion day, \$65 per child)

Child/ren's Name \_\_\_\_\_

Parent's Signature \_\_\_\_\_



**Friday 27th September**

*Public holiday*

**Friday 4th October**

**Luna park**

Join us as we head to the iconic Luna Park. With plenty of thrill rides to satisfy all you thrill seekers, and amazing attractions, Luna park is the place to be.

**Time: 9:30am to 4pm Bring: Lunch, snack, water & hat Transport: Bus**  
(Excursion day, \$75 per child)

Child/ren's Name \_\_\_\_\_

Parent's Signature \_\_\_\_\_



## REMINDER—PUT ON THE FRIDGE!!

We have booked into the following days for Armadale Primary OOSHC 2019 September Holiday Program:

<p><b><u>Monday 23rd September</u></b>  <b><i>Movie @ Jam Factory</i></b>  <b>Time: 10am to 4pm Bring: Lunch, water &amp; hat Transport: Tram</b></p> <p><input type="checkbox"/> Attending  <input type="checkbox"/> On waiting list</p>	<p><b><u>Tuesday 24th September</u></b>  <b><i>Science day</i></b>  <b>Time: 9:30am to 3pm Bring: Lunch, water &amp; hat Venue: School</b></p> <p><input type="checkbox"/> Attending  <input type="checkbox"/> On waiting list</p>	<p><b><u>Wednesday 25th September</u></b>  <b><i>TunzaFun Xtreme</i></b>  <b>Time: 8:30am to 3pm Bring: Lunch, water &amp; hat Transport: Bus</b></p> <p><input type="checkbox"/> Attending  <input type="checkbox"/> On waiting list</p>	<p><b><u>Thursday 26th September</u></b>  <b><i>Afl footy day</i></b>  <b>Time: 9:30am to 3pm Bring: Lunch, water &amp; hat Venue: School</b></p> <p><input type="checkbox"/> Attending  <input type="checkbox"/> On waiting list</p>	<p><b><u>Friday 27th September</u></b></p> <p><input type="checkbox"/> Attending  <input type="checkbox"/> On waiting list</p>
<p><b><u>Monday 30th September</u></b>  <b><i>Myuna farm</i></b>  <b>Time: 8:30am to 4pm Bring: Lunch, water &amp; hat Transport: Bus</b></p> <p><input type="checkbox"/> Attending  <input type="checkbox"/> On waiting list</p>	<p><b><u>Tuesday 1st October</u></b>  <b><i>Technology day</i></b>  <b>Time: 10am to 3pm Bring: Lunch, water &amp; hat Venue: School</b></p> <p><input type="checkbox"/> Attending  <input type="checkbox"/> On waiting list</p>	<p><b><u>Wednesday 2nd October</u></b>  <b><i>Bayside rock</i></b>  <b>Time: 8:30am to 3pm Bring: Lunch, water &amp; hat Transport: Bus</b></p> <p><input type="checkbox"/> Attending  <input type="checkbox"/> On waiting list</p>	<p><b><u>Thursday 3rd October</u></b>  <b><i>OOSHC has got talent</i></b>  <b>Time: 9:30am to 3pm Bring: Lunch, water &amp; hat Venue: School</b></p> <p><input type="checkbox"/> Attending  <input type="checkbox"/> On waiting list</p>	<p><b><u>Friday 4th October</u></b>  <b><i>Luna park</i></b>  <b>Time: 9:30am to 4pm Bring: Lunch, water &amp; hat Transport: Bus</b></p> <p><input type="checkbox"/> Attending  <input type="checkbox"/> On waiting list</p>

### Important information

- \* All children attending the APS OOSHC Holiday Program must have completed the online Kidsoft registration, with your nominated credit card or bank details, *before* the first day of the program.
- \* **Please book your child/ren in ASAP** as our OOSHC Holiday Program places are limited and our program works on a first-in basis. Waiting lists are available.
- \* **No cancellation refunds** - once you have booked into the OOSHC Holiday Program you will be charged the full amount, per child, the only exception is if your place can be filled with someone on a waiting list.
- \* **Please be on time.** We will not wait for families who arrive after the allocated departure time.
- \* Please remember to send your child with a **full lunch** (including morning and afternoon tea), **water bottle** and **hat** every day.
- \* Remember to **slip, slop, slap** every day and be Sun Smart
- \* **Rash vests or an old t-shirt** are *compulsory* to wear on swimming days
- \* If your child is **not a confident swimmer**, please inform the OOSHC staff and provide floaties
- \* If your child is **prone to bus sickness**, please inform the OOSHC staff and provide motion sickness tablets (with an accompanying Medication Registration Form - document can be downloaded from the school website: <http://www.armadaleps.vic.edu.au/page/131>)